OZAR

WORLD CLASS TOOLS



PRECISION TOOLS



INDUSTRIAL TOOLS



CUTTING TOOLS

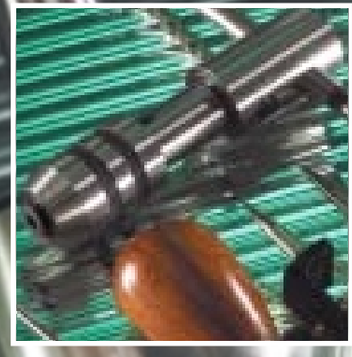

HAND TOOLS

- PRECISION TOOLS
- INDUSTRIAL TOOLS
- CUTTING TOOLS
- HAND TOOLS

OZAR

OZAR®, the international tool brand from the house of **ALOK INTERNATIONAL** is shaping the future of high-quality tools with innovation and dynamic strides.

Winning the trust of millions of users worldwide with an incessant zeal for innovation, upgradation, new technology applications and quality-quotient enhancement, **OZAR** is setting benchmarks for the international tool industry.

Providing an ever-increasing "range" of high-quality tools and optimizing customer satisfaction have been instrumental in making **OZAR** the preferred single source of quality-conscious tool users, across the globe.

OZAR 's strong Manufacturing program is well complemented by aggressive, modern marketing techniques. the entire product range has been categorized into four exclusive categories, each being top-of-the line in its class - precision tools, cutting tools, industrial tools and hand & diy tools.

The packaging of each category is unique; the attractive multi-colour designs conform to international standards - including bar-coding for customer convenience. **OZAR** is available at various leading industrial tool distributors, located in all continents.

OZAR is consistently maintaining stringent international standards of Quality, safety and accuracy. a pioneer in tool exports from india, **OZAR** has registered consistent growth year after year and excelled as the leader in indian tool exports world over.

As a world-class tool company, it has been an esteemed participant at all leading fairs and tools industry meets of the world. close contacts with customers and personal visits by experts add more to the customer experience. exclusive global presence and international exposure make **OZAR** the true frontrunner in the international markets too.

LEVER GREASE GUN - SUPER VALUE

- Lever type grease gun
- Capacity 400gms grease cartridge or 500cc bulk fill
- Comes with steel extension and 4 jaw coupler with ball check.
- Develops upto 6000 psl, 1/8" Bspt thread

CAT NO.
AGG-5315











LEVER GREASE GUN - HEAVY DUTY



- Heavy duty lever type model with 3 way loading.
- Die cast head incorporats bulk loader and air bleeder valve.
- Capacity 400gms grease cartridge or 500cc bulk fill
- Comes with steel extension and 4 jaw coupler with ball check.
- Develops upto 10,000 psl, 1/8" Bspt thread

CAT NO.
AGG-7756

LEVER GREASE GUN - SUPER VALUE



- Lever type grease gun
- Capacity 400gms grease cartridge or 500cc bulk fill
- Comes with steel extension and 4 jaw coupler with ball check.
- Develops upto 6000 psl, 1/8" Bspt thread

CAT NO.
AGG-5315

FOUR JAW HYDRAULIC COUPLER



- Hydraulic coupler with 4 hardened spring steel jaws
- For use with hand operated grease gun only with working pressure 6000psi
- Hexagon nut for easy tightening, thread 1/8" Bspt

CAT NO.
AHC-7760

FLEXIBLE GREASE GUN HOSES



- For access to nipples with limited reach
- Fittings are zinc plated and hydraulically crimped on to the hose
- Working pressure around (240 Bar) 3500 psi, thread 1/8" Bspt

CAT NO.	SIZE
AHC-7761	300 MM
AHC-7762	450 MM

ROTARY BARREL HAND PUMP



- Light Weight Rotary Pump for dispensing oil based fluids. Pump body & Vanes are made from polypropylene. Strainer fitted at the suction tube inlet Complete with polypropylene suction tube & bung adaptor used for oil coated fluids, Diesel, Kerosene.

CAT NO.
ARP-7119

50-210 L ROTARY CHEMICAL AND WATER HAND DRUM PUMP



- Light weight and corrosion resistant pump. Pump body is made from glass filled polypropylene with ryton vanes. viton rubber seals & all pump hardware is stainless Steel. Stainer fitted at the suction tube inlet complete with polypropylene 3 piece (1140mm long) suction tubes & choice of two bung adaptors. fits both plastic & metal drums of capacity 50l to 210 l . dispenses r ecommended for petroleum products, urea, water and water-based chemicals, anti freeze, wind shield washer fluid, mild acids and alkali solutions.

CAT NO.
ARP-7118

50-210 L LEVER BARREL DRUM HAND PUMP



- With ribbed section cast pump head, fits 50-210 l drums
- Steel pump body includes curved discharge metal pipe and telescoping steel tube assembly
- Telescoping steel tube made of steel
  Used for oil based fluids, heating oils, motor oils, heavy & light oils, Diesel & Kerosene. pump not suited for use with water

CAT NO.
APB-7765

HAND BLOWER

- Made of high quality rubber for long life
- Brass nozzle provides a strong, clean, air stream
- For small air cleaning jobs, suck molten solder, drive out chips, sawdust from t slots, gears, etc

CAT NO.	APPROX LENGTH MM	BODY DIA MM
AJT-1514	115	54



OIL CANS

- Metal body can with steel pump fitted with one rigid and one flexible spout

CAT NO.	CAPACITY MM
WS TYPE	
AOC-5221	125
AOC-5222	250
AOC-5223	375
AOC-5224	500
AOC-5225	750
PISTOL TYPE AOC-5219	125



OIL SUCTION GUN

- Designed for filling and emptying sumps on vehicles and machinery such as gear boxes, axles etc
- Suitable for engine oil, differential oil and transmission oil
- Supplied complete with flexible delivery tube
- Attractive black finish

CAT NO.	CAPACITY CC
AGS-5311	550



OZAR®

ECONO PULLERS – REVERSIBLE TYPE



- Reversible type pullers
- Three adjustable legs for internal or external pulling of gears, bearings, etc
- Legs are made of drop forged chrome plated steel

CAT NO. FOR THREE LEGS	SPREAD CAPACITY MM
ABP-5100	75
ABP-5101	100
ABP-5102	150
ABP-5103	200
ABP-5104	3 pc set consisting of 3" (75 mm), 4"(100 mm) and 6" (150 mm) pullers
ABP-5105	4 pc set consisting of 3" (75 mm), 4" (100 mm), 6" (150 mm) and 8" (200 mm) pullers

SPARK PLUG WRENCH



- Swivel head wrenches with plastic coated t-handle
- Socket chrome plated with rubber insert for protection
- Suitable for plug size 10 and 14 mm

CAT NO.	WIDTH ACROSS FLAT	TOTAL LENGTH MM
ASP-6285	16 mm-5/8 AF	250
ASP-6286	21 mm-13/16 AF	250

BOX WRENCH SETS



- Double ended, wrenches
- Suitable for removing nuts with protruding bolts or fixing in recessed positions
- Set includes two tommy bars

CAT NO.	DESCRIPTION
ABW-5125	set contains six metric wrenches 8 x 9, 10 x 11, 12 x 13, 14 x 15, 16 x 17, 18 x 19 mm and also two tommy bars 100 mm and 150 mm long
ASP-5126	set contains six wrenches 1/4" x 5/16", 5/16" x 3/8", 3/8" x 7/16", 1/2" x 9/16", 9/16" x 5/8", 11/16" x 3/4" af and also two tommy bars 4" and 6" long

OZAR TOOLS



REVOLVING HOLE PUNCH PLIER

- Made from Heavy Gage Blackened Steel Sheet, spring loaded.
- Useful for Punching Round Holes in leather, Plastic, Rubber and Cardboard.
- Revolving Head incorporates 6 hardened punches.
- 2mm, 2.5mm, 3.0mm, 3.5mm, 4.0mm, 4.5mm.

ALOK #
APR-7601



11 PC WORKSHOP MEASURING SET

- Consists of Scriber Single, Divider 75mm, Bore Gauge 1-15 mm, Screw Cutting Gauge, Screw Pitch Gauge Comb 4-42 & 0.25-6.0 mm, Brass Caliper 100 mm / 4 inch, Automatic Center Punch, Protractor Cum Depth Gauge Round, Rule Flexible 6” / 150 mm, Steel Square 4”/100mm, (Premium Quality), Wooden Box

DESCRIPTION	ALOK #
11pcs. Measuring Tool	ATS-7101



RATCHET TAP WRENCHES

- Very handy tool set which includes reversible ratchet mechanism.
- Chrome plated body.

CAPACITY	ALOK #
M4-M6	ATW-0054
M6-M10	ATW-7174



10 PC. SET OF JUNIOR HACKSAW BLADES

- Size 6"/150mm, carbon Sheet blades.
- Blister packed.

CAT NO.
AHS-5285

150MM/6" HACKSAW

DESCRIPTION	ALOK #
6" Mini HackSaw with handle	AHS-7590
6" hacksaw blades only (10pc set) in blister	AHS-5285



300mm/12" PROFESSIONAL HACKSAW

- High Quality Hacksaw with 12" Blade
- Fixed Frame, Aluminium Handle

DESCRIPTION	ALOK #
12" HackSaw	AHS-7596



OZAR®

A. CLUB HAMMER

CAT NO.	ITEM DESCRIPTION & SIZE
AHC-8131	CLUB HAMMER 1250 GMS (FACE SQ. SIZE 42MM)
AHC-8132	CLUB HAMMER 2000 GMS (FACE SQ. SIZE 48MM)



B. SLEDGE HAMMER

CAT NO.	ITEM DESCRIPTION & SIZE
AHS-8121	SLEDGE HAMMER WITH HANDLE, 2700 GMS
AHS-8122	SLEDGE HAMMER WITH HANDLE, 3600 GMS
AHS-8123	SLEDGE HAMMER WITH HANDLE, 4500 GMS
AHS-8124	SLEDGE HAMMER WITH HANDLE, 5400 GMS
AHS-8125	SLEDGE HAMMER WITH HANDLE, 6300 GMS



C. BALL PEIN HAMMER

CAT NO.	ITEM DESCRIPTION & SIZE
AHB-0219	BALL PEIN HAMMER, 28 GMS
AHB-0220	BALL PEIN HAMMER, 56 GMS
AHB-0221	BALL PEIN HAMMER, 110 GMS
AHB-0222	BALL PEIN HAMMER, 220 GMS
AHB-0223	BALL PEIN HAMMER, 340 GMS
AHB-0224	BALL PEIN HAMMER, 450 GMS
AHB-0225	BALL PEIN HAMMER, 680 GMS
AHB-0226	BALL PEIN HAMMER, 910 GMS



D. CHIPPING HAMMER

- All purpose hammer
- Comes with shock proof steel spring handle
- Hardened and tempered head 6” (150 mm) long
- Total length of hammer 10-3/4” (275 mm)

CAT NO.
AHC-0218



OZAR TOOLS

PRY BAR / HANDY BAR

- Flat Section with Nail Puller and Chisel ends.
- Ideal for Prying and Nail Pulling.
- Available in Two sizes.

SIZE	ALOK #
375MM (15”)	ABH-5016
200MM (8”)	ABH-5017
2Pc. Set of above Sizes	ABH-5018



WRECKING BARS – GOOSENECK HEAD

- Chisel end on one side and Swan neck on the other.
- Ideal for removing nails, dismantling wooden crate, etc.
- High Carbon Steel.

SIZE	ALOK #
300MM (12”)	ABW-5019
450MM (18”)	ABW-5020
600MM (24”)	ABP-6061
750MM (30”)	ABW-5022
900MM (36”)	ABW-5023



PRY BARS, ROLL HEAD, HEEL TYPE

- Designer for leverage and leavy prying especially in Automotive trade.
- Tapered end for aligning application

SIZE	ALOK #
150MM (6”)	ABP-7344
300MM (12”)	ABP-7346
400MM (16”)	ABP-7347
500MM (20”)	ABP-7351



OZAR



ROLLING HEAD AND LINE UP ALIGNING PRY BARS

- Rolling head pry bars feature long pointed taper at one end for lining up work and 90° angle at the other end for extra leverage.
- Line-up pry bars are used for moving and adjusting metal or wood.

OVERALL LENGTH (INCH)	HEX BODY SIZE (INCH)	DESCRIPTION	ALOK #
16	1/2	Rolling head	ABP-5029
18	5/8	Rolling head	ABP-5030
14	1/2	Line-up	ABP-5031
20	3/4	Line-up	ABP-5032
4 Pc rolling head and line-up pry bar set			ABP-5028

4 PCS. PRY BAR SET

- 4 pc. set consists of 12 & 18 inch screwdriver handle pry bar, 15" Flat bar and 24" Wrecking bar Versatile set. 12" and 18" plastic handle Pry bars for light duty jobs. 15" Utility Flat bar for nail pulling and 24" Wrecking bar for nail pulling and heavy duty jobs.



DESCRIPTION	ALOK #
4 Pc. Pry Bar Set	ABP-6064

PLASTIC HANDLE PRY BARS

- Set consists of 12", 18" and 25-1/4" plastic handle pry bars.



DESCRIPTION	ALOK #
12" Pry Bar	ABP-6062
18" Pry Bar	ABP-6063
25-1/4" Pry Bar	ABP-6053
3 Pc. Pry Bar Set	ABP-6065

MILLING VICE -SELF CENTERING

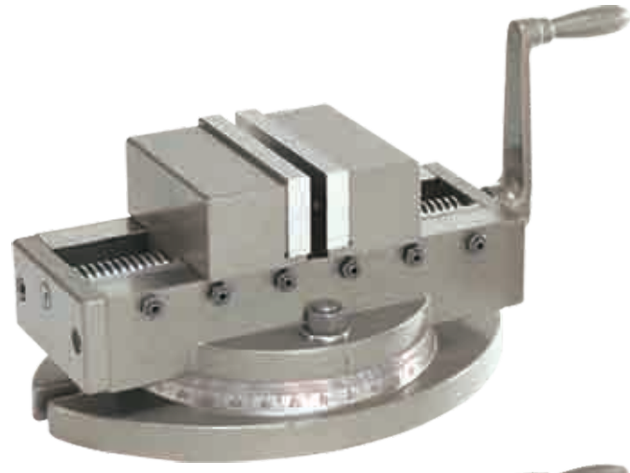

- High precision Vices manufactured from close grained high tensile cast iron
- Alloy steel jaws hardened to 50-60 HRC
- Alloy steel jaws hardened to 50-60 HRC

CAT NO.	JAW WIDTH (MM)	MAX. OPENING (MM)	JAW DEPTH (MM)
7098	50	50	28
5695	100	100	42

2 WAY SWIVEL & TILT VICE- PRECISION



- High precision Vices manufactured from close grained high tensile cast iron
- Alloy steel jaws hardened to 50-60 HRC
- Perfect angular indexing in all axis
- Ideal for grinding, shaping, jig boring, etc

CAT NO.	JAW WIDTH (MM)	MAX. OPENING (MM)	JAW DEPTH (MM)
1519	50	50	24
5448	100	100	38
5550	150	150	44

3 WAY SWIVEL & TILTING VISE – PRECISION



- High precision Vices manufactured from close grained high tensile cast iron
- Alloy steel jaws hardened to 50-60 HRC
- Perfect angular indexing in all axis
- Ideal for grinding, shaping, jig boring, etc
- No jaw tilt

CAT NO.	JAW WIDTH (MM)	MAX. OPENING (MM)	JAW DEPTH (MM)
2994	50	50	24
2996	100	100	38
5392	150	150	44

MILLING MACHINE VISE- PRECISION

- Vise body of high tensile, closed grain cast iron
- Hardened and ground jaw plates
- Swivel base graduated 360° for horizontal indexing
- Totally enclosed acme screw
- Low base design for use on drilling, milling and shaping machine

CAT NO.	JAW WIDTH (MM)	MAX. OPENING (MM)	JAW DEPTH (MM)
1445	50	50	32
1446	100	100	39
1447	150	150	44



TOOL MAKERS STEEL VISES

CAT NO.	JAW WIDTH (MM)	MAX. OPENING (MM)	JAW DEPTH (MM)
469	60	54	25

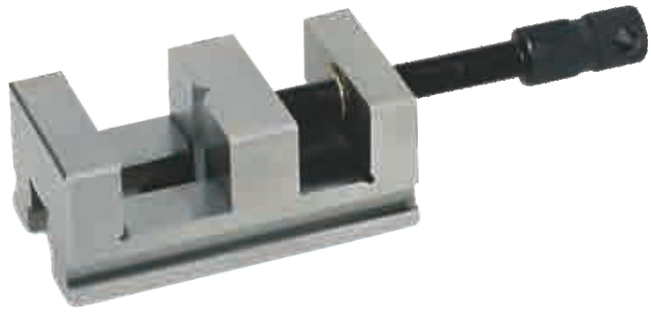

SCREWLESS STEEL VISE

Product Description:

- Hardened and precision ground steel vise
- Positive download and rapid positioning notches for free jaw movement
- Threaded hole on both sides of stationary jaw
- Horizontal and vertical V in moveable jaw
- Vise Accuracy within 10 microns

CAT NO.	JAW WIDTH (MM)	MAX. OPENING (MM)	JAW DEPTH (MM)	TOTAL LENGTH (MM)
467	50	80	26	150
468	75	95	35	175



3-WAY UNIGRIP DRILL PRESS VICE



- Made of high tensile iron casting
- Can be posotioned horizontally, vertically and longitudinally
- Heavy duty construction

SPECIFICATIONS FOR 3-WAY
UNIGRIP DRILL PRESS VICE – PRECISION

CAT NO.	JAW WIDTH (MM)	JAW DEPTH (MM)	JAW OPENING (MM)	BODY LENGTH (MM)
5600	100	30	90	190

UNIGRIP DRILL PRESS VICE



- Made of high tensile iron casting
- Used for precision jobs
- Slots for easy clamping to the tables
- Heavy duty construction

CAT NO.	JAW WIDTH (MM)	JAW DEPTH (MM)	JAW OPENING (MM)	BODY LENGTH (MM)
5521	85	32	75	175
5522	100	37	98	198
5523	120	37	110	225

PRECISION DRILL PRESS VICE : CONTINUOUS NUT



- Rugged drill press Vice with removal upper section jaws
- Heavy duty construction

CAT NO.	JAW WIDTH (MM)	JAW DEPTH (MM)
5378	75	28
5379	100	38
5380	175	48

WELDERS ANGLE VISE CLAMPS

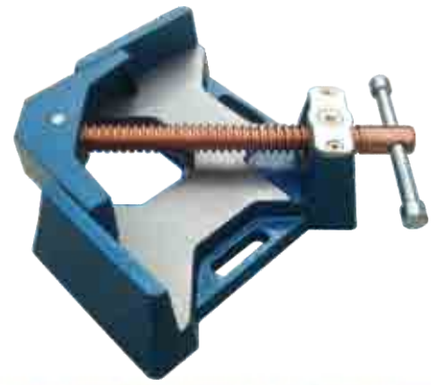

- Heavy duty vise to clamp at right angle.
- Floating head design
- Copper Plated Screw to withstand weld splatter

CAT NO.	JAW SIZE (MM)	OPENING (MM)	MITRE CAPACITY (MM)	JAW HEIGHT (MM)
AVA7231	100x35	75	80	35
AVA7233	125x55	120	110	60

OZAR

WORLD-CLASS TOOLS
REINFORCING TRUST, TECHNOLOGY
AND RELIABILITY

ALOK INTERNATIONAL PVT. LTD.

264, Udyog Vihar, Phase-IV,
Gurgaon-122 016, Haryana (India)
Phone: (91-124) 430 87 99
(91-124) 422 70 95
E-mail: alok@aloktools.com
WEB: www.aloktools.com

Combining INNOVATION and Uncompromising QUALITY

