

**CALL/WHATSAPP - 7703805609/9871883245**

**M HAN INDUSTRIES™**

## **Manufacturer of**

- ◆ HIGH MAST POLES & OCTAGONAL POLES
- ◆ DECORATIVE POLES
- ◆ SOLAR HIGH MAST POLES
- ◆ SWAGED TUBULAR POLES
- ◆ SIGNAGE STRUCTURES & POLES
- ◆ FOUNDATION BOLTS
- ◆ PEB STRUCTURES
- ◆ FOB STRUCTURES
- ◆ CANOPY STRUCTURES
- ◆ RAILINGS
- ◆ FENCING WORKS
- ◆ TANK STRUCTURES
- ◆ PUDDLE FLANGES
- ◆ RAILWAYS/METRO FABRICATION & STRUCTURAL WORK

⇒ [rohit.dev@mohanindustries.co.in](mailto:rohit.dev@mohanindustries.co.in)

⇒ [n2panchal@mohanindustries.co.in](mailto:n2panchal@mohanindustries.co.in)

⇒ [amit.panchal@mohanindustries.co.in](mailto:amit.panchal@mohanindustries.co.in)

⇒ [abhishek.dwivedi@mohanindustries.co.in](mailto:abhishek.dwivedi@mohanindustries.co.in)





**ACTUAL IMAGE OF OUR COMPANY AND STOCK**

## **ABOUT US**

MOHAN INDUSTRIES was established in 2014. It has immensely grown from a mere turnover of 1.40 Cr. To over 30 Cr. Today it has its core competency in all projects covering all disciplines of engineering viz. electrical, civil, structural, architectural, mechanical, construction, chemical, environmental, control & instrumentation.

We are competent manufacturer of all types of **Tubular, Swaged, Welded, Decorative, Ornamental, Octagonal, Stadium and High mast poles in all type of Quality/Coating of Paints/Hot dip galvanization.**

We are also manufacturers of fabricated items like— **Solar structures, Puddle flanges, Expansion bellows, Hoarding structures, Railings, Water tanks, Air pressure tanks, Gratings, Dock levelers, W-type crash barriers, Shed Structures, Coupling sleeves, Cable tray brackets, Insert pipe & Plates, Pipe line fittings, Height gauge, PEB & FOB Structures, Railways/Metro fabrication, structural work & Canopy structures.**

## **TRUST US**

We are committed to provide complete customer satisfaction when it comes to the quality, performance, timely delivery and prices of our products. The products we manufacture are tested at each step and procured from reliable vendors. We are continuously progressing with the help of our dynamic and diverse team of professionals, who are the best in their fields. We have a vast infrastructure that is well equipped with the sophisticated machines and latest technology to meet the bulk requirements of clients within the set time frame.

### **The factors that have made us most preferable in the market are:-**

- ◆ Cutting edge manufacturing technology
- ◆ State-of-the-art infrastructure
- ◆ Client centric approach
- ◆ Industry leading prices
- ◆ Timely delivery
- ◆ Respect the faith of our client

## **OUR TEAM**

Our team is our greatest resource. Our ability to deliver outstanding products and services to our clients is a credit to their hard work. Owing to the dedicated efforts of the team of qualified professionals and diligent personnel, we always meet the targets and goals set by our organization. They posses profound and intense depth of knowledge in their respective fields. Therefore, we have been successful in offering a flawless and durable range of products to the customers.

### **Our team comprises of:-**

<b>SNO.</b>	<b>TEAM</b>	<b>TEAM COUNT</b>	<b>EXPERIENCE</b>
1	High management	2	12-15 years
2	Administration officers	5	5-8 years
3	Electrical and mechanical engineers	5	5-8 years
4	Quality controllers	2	5-8 years
5	R & D analysts	2	5-8 years
6	Sales and marketing executives	2	2-5 years
7	Skilled and semi-skilled workers	50	2-15 years
8	Technicians	10	2-15 years
9	Warehouse experts	10	2-15 years



# LIST OF MACHINES

---

- ◆ CNC HYDRAULIC PRESS BREAK MODEL EHP 340.63/51 MACHINE (FOR OCTAGONAL, HIGH MAST AND TOWER POLES)
- ◆ CNC PLASMA CUTTING MACHINE (14 METER X 3 METERS)
- ◆ CNC OCTAGONAL POLE CLOSING SAW WELDING MACHINE
- ◆ ROUND BENDING ( J, L AND O TYPE OF BENDING)
- ◆ HYDRAULIC MULTIPURPOSE CUTTING MACHINE
- ◆ CNC PLASMA CUTTING MACHINE (3 METER X 1.5 METER)
- ◆ POWER PRESS 25-150 TONS
- ◆ HYDRAULIC BENDING & CUTTING PRESS BREAK
- ◆ POLE STRAIGHTENING CUM HYDRAULIC BENDING MACHINE
- ◆ LATHE MACHINE & THREADING MACHINES
- ◆ WELDING:- **MIG, ARGON, ARC, SPOT**
- ◆ DRILL MACHINE:- **STATIC, PORTABLE, HAND DRILL, HAMMER DRILL**
- ◆ CUTTING MACHINE:- **PIPE, PLATE, STRUCTURAL CUTTING, BEND SAW**
- ◆ GRINDERS:- **HAND GRINDER, SURFACE GRINDER**
- ◆ POWER BACKUP:- **DG SET 42 KVA, DG SET 25 KVA, DG SET 125 KVA**
- ◆ MATERIAL HANDLING:- **MOTORISED OVERHEAD CRANE, MANUAL TROLLEYS, HYDRA/CRANE**

# MACHINES



PRESS BRAKE



HYDRAULIC SHEARING



POLE SWAGING



PLASMA CUTTING



BAR BENDING



POWER PRESS

# MACHINES

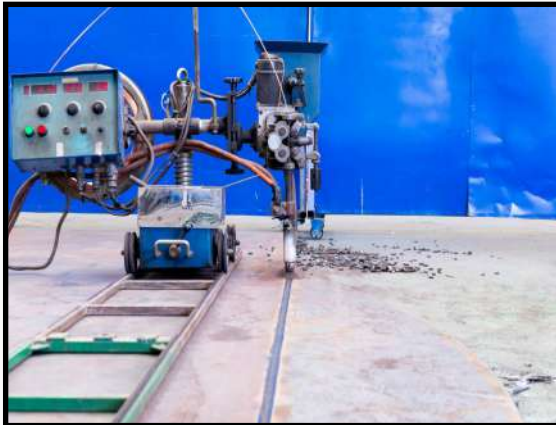

SAW WELDING



PIPE BENDING



POLE SAW WELDING



HYDRAULIC STRAIGHTNING PRESS

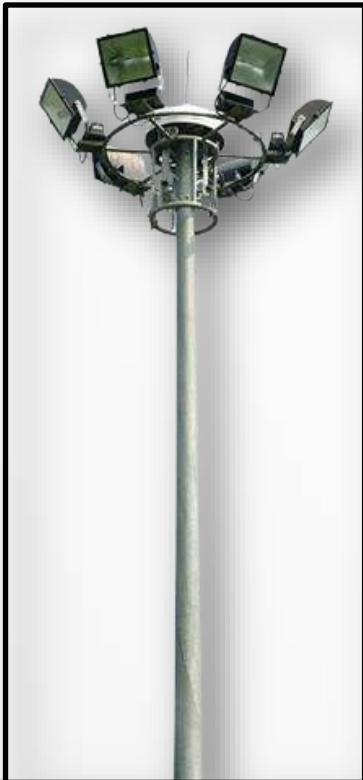

PLATE ROLLER



# HIGH MAST POLES

HIGH MAST POLE



SOLAR HIGH MAST POLE



STADIUM MAST POLE



PETROL PUMP MAST



FLAG MAST POLE





# SOLAR & OCTAGONAL POLES

SOLAR DECORATIVE POLE

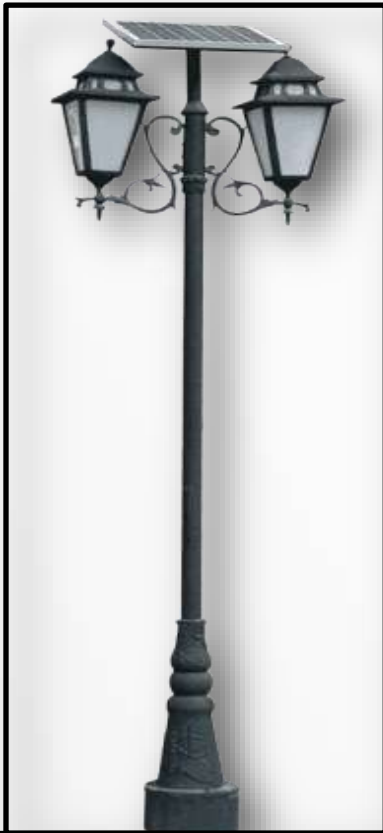

SOLAR LIGHT POLE



OCTAGONAL POLE



TUBULAR POLE

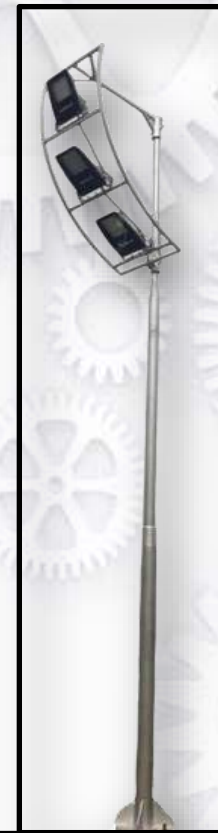

FIX TYPE HIGH MAST



# CAMERA POLES, SIGNAGE BOARDS & TRAFFIC LIGHT POLES

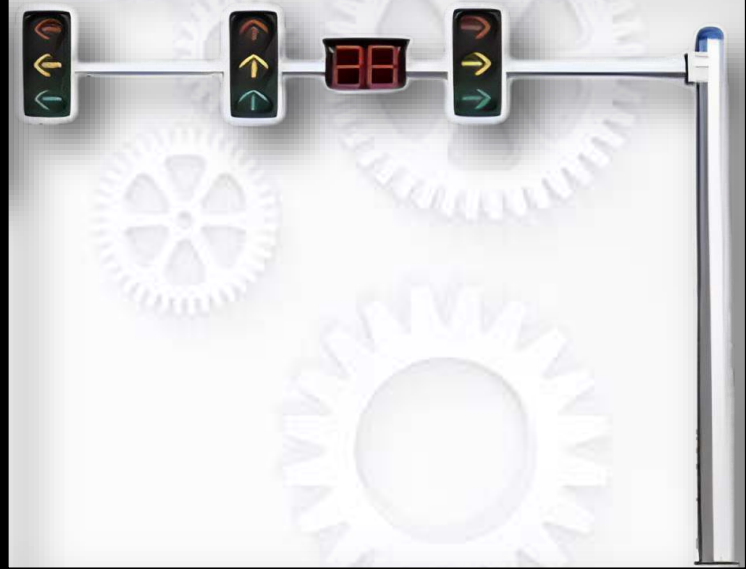
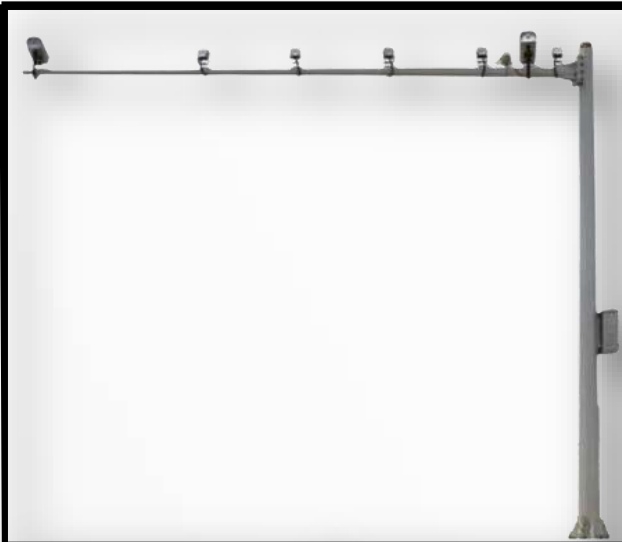

# DECORATIVE POLES

MID01



MID02



MID03



MID04



MID05



MID06



MID07

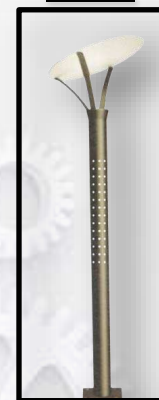

MID08



MID09

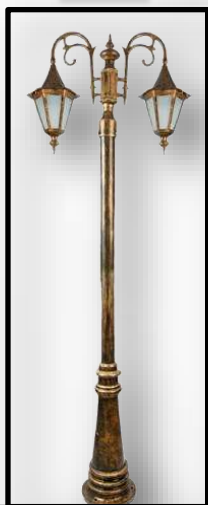

MID10

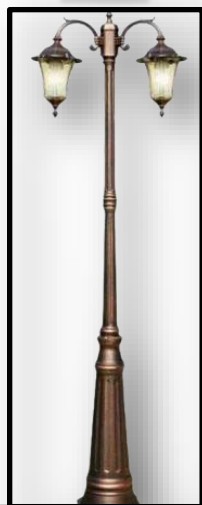

MID11



MID12



MID13



MID14





## GARDEN POLES & BOLLARD LIGHTS

MID15



MID16



MID17



MID18



MID19



MID20



MID21



MID22



MIB01



MIB02



MIB03



MIB04

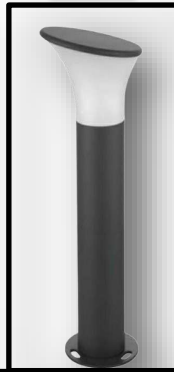

MIB05

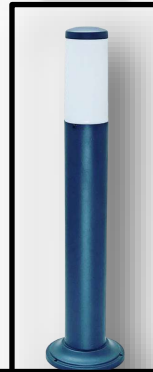

MIB06



MIB07



MIB08



# TYPES OF POLE LIGHTING BRACKETS



HIGH MAST BRACKET

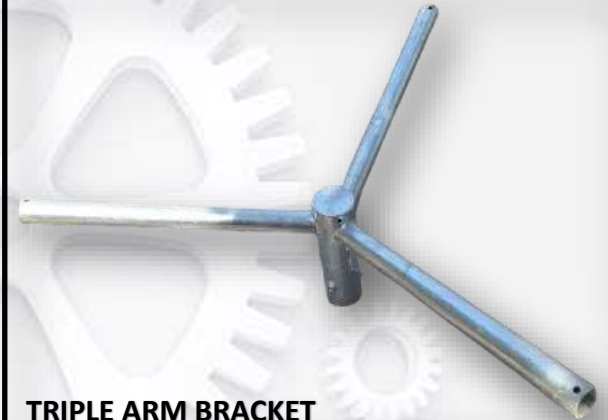

TRIPLE ARM BRACKET



SINGLE ARM DESIGNER BRACKET



DECORATIVE BRACKET



DESIGNER BRACKET



V- TYPE BRACKET



DOUBLE ARM DESIGNER BRACKET



RING BRACKET



**FEEDER CONTROL PANEL**



**WINCH GEAR BOX**

## **HIGH MAST ACCESSORIES**



**MOTOR ASSEMBLY**



**HEAD FRAME**



**LIGHTING ARRESTOR**

**AVIATION LIGHT**

**FLAG & DOME**



# ALUMINIUM AND CAST IRON EMBELLISHMENTS



# DECORATIVE, STREET, AND FLOODLIGHTS



# FABRICATED ITEMS

GALVANIZED SOLAR STRUCTURE



FLANGE TYPE PUDDLE FLANGE



SOLAR STRUCTURE



PUDDLE FLANGE



UNIPOLE



EXPANSION BELLOW



HOARDING STRUCTURE





**PILLAR SHUTTERING**



**AIR PRESSURE TANK**



**RAILING**



**SLURRY TANK**



**WATER TANK**



**WATER CHAMBER**

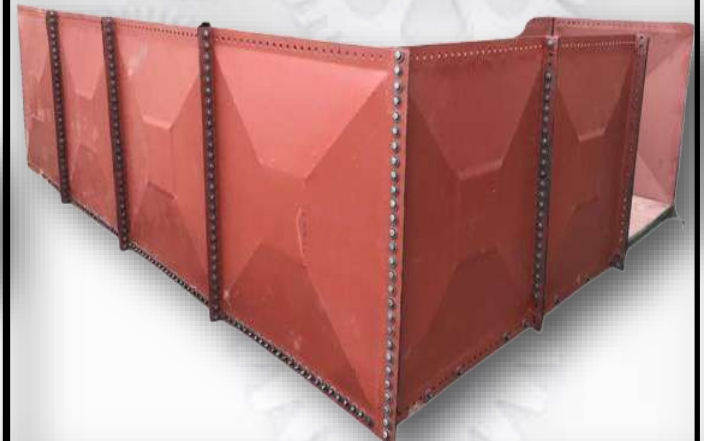

**GRATING**

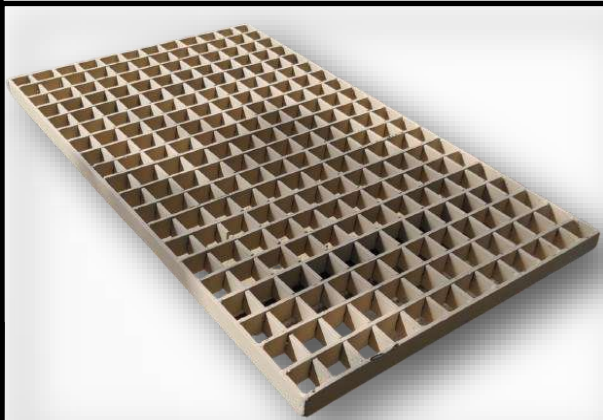

**DOCK LEVELER**



**SHED STRUCTURE**



**COUPLING SLEEVES**



**CABLE TRAY BRACKET**



**CHAMBER COVER**

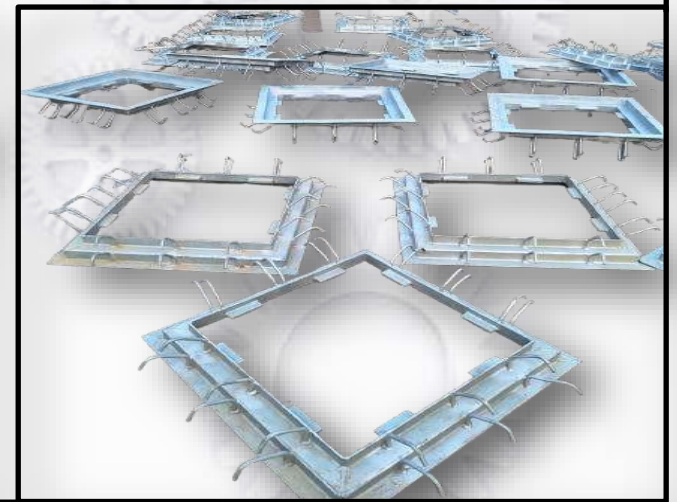



**FOB STRUCTURE**



**SOLAR PANEL STRUCTURE**



**METRO FABRICATION WORK**



**PEB STRUCTURE**



**HEIGHT GAUGE STRUCTURE**



**FENCING WORK**





# FOUNDATION BOLTS & CANOPY STRUCTURES

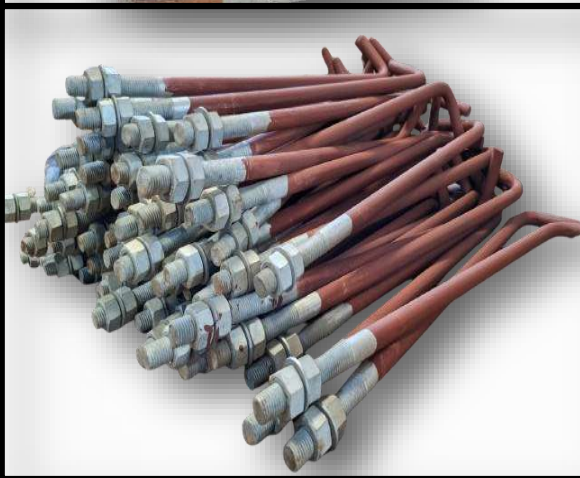
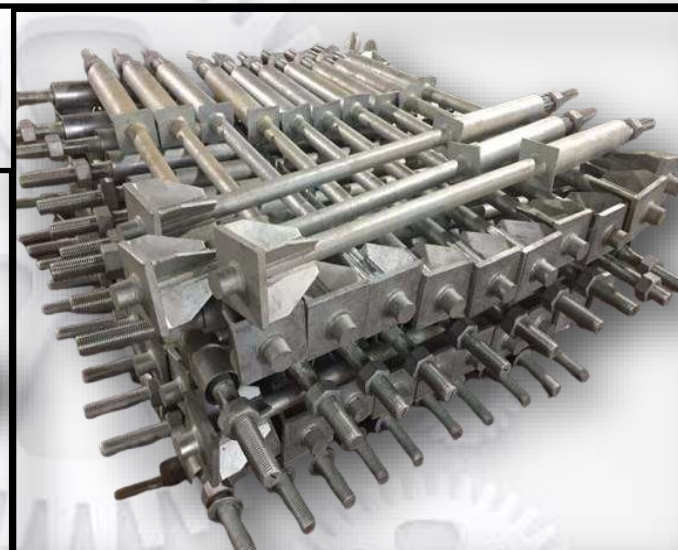

## FABRICATED WIRE BOBBINS & SPATTERS



## FABRICATED PIPE





# FIRE SAFETY EQUIPMENTS & W-CRASH BARRIERS



HOSE PIPE



SPRINKLERS



FIRE ALARM



FIRE EXTINGUISHER



BUCKETS





# SUPPLIER & STOCKIST OF RAW MATERIAL

MS DSQ & BOILER PLATES



MS BEAM



MS CHANNEL



MS ANGLE



MS PIPE



GI PIPE



MS ROUND



MS SQUARE PIPE



MS RECTANGLE PIPE

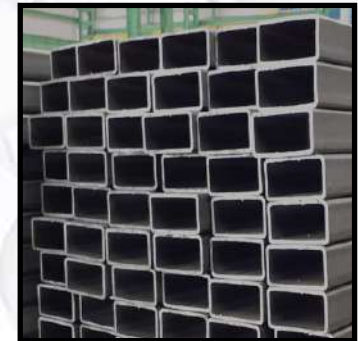



# PAINING & POWDER COATING SERVICES





# COLLABORATION WITH REPUTED GALVANIZERS

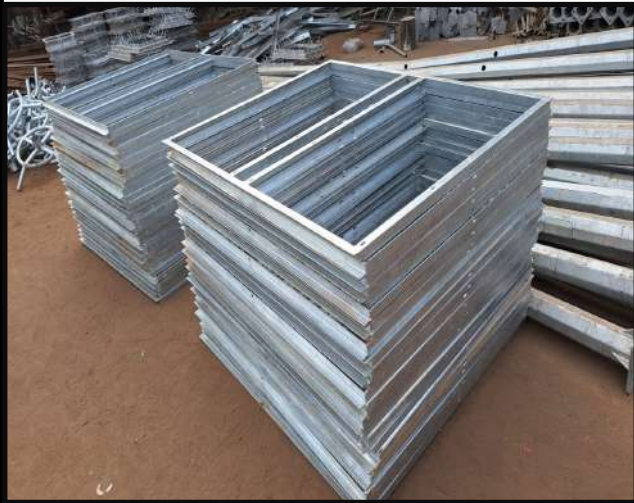



## **APPROVALS OF POLES IN GOVERNMENT DEPARTMENTS**

<b><u>PRODUCTS DESCRIPTION</u></b>	<b><u>CLIENTS NAME</u></b>
OCTAGONAL POLES	CENTRAL PUBLIC WORKS DEPARTMENT (CPWD)
HIGH MAST POLES	UTTAR PRADESH PUBLIC WORKS DEPARTMENT (UPPWD)
DECORATIVE POLES	RAIL VIKAS NIGAM LIMITED (RVNL)
SIGNAGE POLES	BIHAR STATE POWER TRANSMISSION COMPANY PVT. LTD. (BSPTCL)
FLAG MAST POLES	JODHPUR VIDYUT VITRAN NIGAM LTD (JDVVNL)
SOLAR HIGH MAST POLES	JAMMU POWER DEVELOPMENT CORPORATION LIMITED (JPDCL)
CCTV TYPE POLES	INDIAN OIL CORPORATION LIMITED (ICOL)
UNI POLES	JAMMU AND KASHMIR POWER TRANSMISSION CORPORATION LIMITED (JKPTCL)
GANTRIES	NTPC LIMITED
CANTILEVER POLES	NORTHERN RAILWAY, AMBALA CANT.
RED LIGHT POLES	CWC MUZAFFARNAGAR
GALVANIZED POLES	DMRC
SWAGED POLES	KHURJA DEVELOPMENT AUTHORITY
LIGHT ARM BRACKETS	IRCON INTERNATIONAL LTD.
FOUNDATION BOLTS	GOVERNMENT OF GOA, ELECTRICITY DEPARTMENT
LANTERN CARRIAGE	INDIAN AIR FORCE THRU BEL.
HEAD FRAME, ROPES & CABLES	NHAI TELANGANA
MOTOR & WINCH	AIIMS
TUBULAR POLES WITH ACCESSORIES	NOIDA POWER COMPANY LIMITED (NPCL)

## **PRODUCT RANGE BEING SUPPLIED TO VARIOUS CLIENTS**

<b><u>PRODUCTS DESCRIPTION</u></b>	<b><u>CLIENTS NAME</u></b>
FABCRICATION & STRUCTURAL WORKS POLES & IT'S ACCESSORIES PEB STRUCTURES WARE HOUSE STRUCTURE FOUNDATION BOLTS PIPE LINE FITTING ITEMS FENCING MATERIAL FLANGES/PUDDLE FLANGES FOB STRUCTURES CANOPY STRUCTURES COUPLING SLEEVES GRATINGS & RAILINGS ALL TYPES OF MS TANKS & OIL TANKS INSERT PIPES & PLATES GALVANIZATION WORKS DUCTINGS DOCK LEVELER STUDS TIE & SAG RODS EARTHING MATERIAL W -TYPE CRASH BARRIERS FIRE FIGHTING ITEMS NUT BOLTS & WASHERS CASTING ITEMS BOBBINS SOLAR STRUCTURES PAINTING & POWDER COATING WORKS SAND BLASTING WORK RAILWAYS/ METRO FABRICATION AND STRUCTURAL WORK	KALPATARU KEC INTERNATIONAL LTD. TATA PROJECT LIMITED RELIANCE MACAWBER BEEKAY PVT LTD. ISGEC DESEINE INDURE DALMIA BHARAT SUGAR AND INDUSTRIES LIMITED UTTAM SUCROTECH INTERNATIONAL PVT.LTD. SAM INDIA BUILD WELL PVT. LTD. BEIJING SPC ENVIRONMENT PROTECTION TECH HYT ENGINEERING TECHNOLOGIES LIMITED ISOLLOYD ENGINEERING TECHNOLOGIES LIMITED TATA ADVANCE SYSTEM CONTINENTAL ENGINEERING CORPORATION SHAPOORJI PALLONJI GROUP VIKRAM SOLAR L&T LTD. CONSTRUCTION GMR JINDAL PIPES LTD. PAN INTELICOM LTD. AURIONPRO SOLUTIONS LTD. KESSLEC SMART LIGHTING TECHNOLOGIES PRIVATE LIMITED GAURSONS INDIA HPL ELECTRIC & POWER LTD. NIRALA HOUSING WAVE INFRATECH PVT. LTD. TECHNOSYS INTEGRATED SOLUTIONS PVT LTD. TRANSLINE TECHNOLOGIES LIMITED

# OUR CERTIFICATES



भारत सरकार  
Government of India  
सूक्ष्म, मध्य एवं बड़े व्यवसाय विभाग  
Ministry of Micro, Small and Medium Enterprises

**UDYAM  
REGISTRATION CERTIFICATE**

Our small hands to make you LARGE

TYPE OF ENTERPRISE	SMALL	MANUFACTURING																				
UDYAM REGISTRATION NUMBER	UDYAM UP 20-0014713																					
NAME OF ENTERPRISE	M/S MOHAN INDUSTRIES																					
SOCIAL CATEGORY OF ENTREPRENEUR	General																					
NAME OF UNITS	<table border="1"> <thead> <tr> <th>Sl.No.</th> <th>Unit Name/Address</th> <th>Unit Type</th> </tr> </thead> <tbody> <tr> <td>1</td> <td>UDYAM MOHAN INDUSTRIES</td> <td>MANUFACTURING</td> </tr> </tbody> </table>		Sl.No.	Unit Name/Address	Unit Type	1	UDYAM MOHAN INDUSTRIES	MANUFACTURING														
Sl.No.	Unit Name/Address	Unit Type																				
1	UDYAM MOHAN INDUSTRIES	MANUFACTURING																				
OFFICIAL ADDRESS OF ENTERPRISE	<table border="1"> <thead> <tr> <th>Sl.No.</th> <th>Block No.</th> <th>Plot No.</th> <th>Block</th> <th>Area</th> <th>City</th> <th>State</th> <th>Pin Code</th> <th>Mobile</th> <th>Email</th> </tr> </thead> <tbody> <tr> <td>1</td> <td>GRAND</td> <td>20-B</td> <td>GRAND</td> <td>20-B</td> <td>SAHIBABAD</td> <td>UP</td> <td>201001</td> <td>9810000000</td> <td>mohand@rediffmail.com</td> </tr> </tbody> </table>		Sl.No.	Block No.	Plot No.	Block	Area	City	State	Pin Code	Mobile	Email	1	GRAND	20-B	GRAND	20-B	SAHIBABAD	UP	201001	9810000000	mohand@rediffmail.com
Sl.No.	Block No.	Plot No.	Block	Area	City	State	Pin Code	Mobile	Email													
1	GRAND	20-B	GRAND	20-B	SAHIBABAD	UP	201001	9810000000	mohand@rediffmail.com													
DATE OF INCORPORATION / REGISTRATION OF ENTERPRISE	01/08/2019																					
DATE OF COMMENCEMENT OF PRODUCTION BUSINESS	01/08/2019																					
NATIONAL INDUSTRY CLASSIFICATION CODE(S)	<table border="1"> <thead> <tr> <th>Sl.No.</th> <th>Code</th> <th>Activity</th> </tr> </thead> <tbody> <tr> <td>1</td> <td>28</td> <td>Manufacture of other metal products, except structural metal products</td> </tr> </tbody> </table>		Sl.No.	Code	Activity	1	28	Manufacture of other metal products, except structural metal products														
Sl.No.	Code	Activity																				
1	28	Manufacture of other metal products, except structural metal products																				
DATE OF UDYAM REGISTRATION	01/08/2021																					

Disclaimer: This is computer generated statement, no signature required.  
Printed from <https://udyamregistration.gov.in>

For any assistance, you may contact:

- DCC: GHAZIABAD
- MSME-DI: DELHI

**BE A CHAMPION with the Ministry of**





## OUR RESPECTED CLIENTS





**PLOT NO. 29-B, SITE-IV**  
**INDUSTRIAL AREA, SAHIBABAD**  
**GHAZIABAD, UP-201010**

 <https://maps.app.goo.gl/p7eKNf1Gn5zb612p6>



[www.mohanindustries.co.in](http://www.mohanindustries.co.in)

SALES:- 7703805609/9871883245



**MOHAN INDUSTRIES™**

## SUPPLY & INSTALLATION OF

OCTAGONAL POLES, HIGH MAST POLES, DECORATIVE POLES, STREET LIGHT POLES, SOLAR POLES, RED LIGHT POLES, PETROL PUMP POLES, CAMERA POLES  
SIGNAGE BOARDS, GANTRIES, FENCING MATERIAL, HOT DIP GALVANIZATION WORKS, MS/GI FOUNDATION BOLTS, TEMPLATES, PIPE FITTINGS, FLANGES  
INCLUDING PUDDLE FLANGES, CLAMPS, HANDRAILING, GRATINGS, STRUCTURES, PEB, FOB & ALL TYPES OF FABRICATION & ERECTION WORKS.

## APPROVED VENDOR OF CPWD, PWD, TATA & RAILWAYS

### BILLING DETAILS

MOHAN INDUSTRIES, PLOT NO. 29-B  
SITE-IV, INDUSTRIAL AREA, SAHIBABAD  
GHAZIABAD, UP-201010  
GST NO. 09AMEPP6679G1ZG

BANK NAME:- ICICI BANK LIMITED

ACCOUNT NAME:- MOHAN INDUSTRIES

ACCOUNT NO.:- 157905004195

BRANCH NAME:- NOIDA SECTOR 132, UP

IFSC CODE:- ICIC0001579