

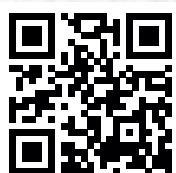

ELEVATOR
COMPONENTS

Smart Technology
For Smart **ELEVATORS**



QR CODE SCAN FOR
CATALOGUE



Prompt Execution with Satisfaction



Smart Technology
For Smart **ELEVATORS**

We Promise, We Deliver.

Neptune Marketing started its journey from a small shop in the local electrical market located at Gandhi Road in Ahmedabad city in Gujarat. Though the company started small, Mr. Jayant Chitalia, the founder of Neptune Marketing had far-fetched vision and big plans for the company. Mr Jayant Chitalia envisioned, much ahead of his time, the need of a trusted and reliable supply chain partner in the industry and founded the company in 1997.

Serving our clients from over 25 years, we are one of the most trusted partners for your supply chain. Innovative and high tech products which are best in class coupled with 100% customer satisfaction is what has set up apart from competition and helped us scale new heights of success.

We believe in the motto of 'Let's Grow Together' and we have a reputation of delivering products On Time - Every Time, no matter what the location!

Meet The Team

Mr. Jayant Chitalia (Founder & Managing Partner)

A Civil Engineer from Bhagubhai Polytechnic College in Mumbai, he served as a Deputy General Manager for Asian Electronics Ltd for almost a decade before he decided to start his entrepreneurial journey. Having founded the company and strengthening its base Mr. Jayant Chitalia now handles the company's finance, taxation and compliance, also providing his undivided attention for his vision & growth of the company.

Mr. Jubin Chitalia (Managing Partner & Director of Sales and Marketing)

With his dedication and ultimate goal to make his father's dream come true and to take the company to new heights, Mr. Jubin Chitalia took the realms of the company in his hand in 2011 after successfully completing his Diploma in Family Business Management from the renowned Entrepreneurship Development Institute (EDII) in Gandhinagar, Gujarat. His presence and leadership has been instrumental in overall operations, sales and marketing of the business while eager to explore new venues of business and expanding the company into new markets.

Smart Technology
For Smart **ELEVATORS**

ELECTRICAL PARTS



Rolliflex™ — CHAINS

Engineered Cables.

Compensating Chains

RC - 1 Compensating Chain

| Model No. | Unit Weight | External Diameter (mm) | Min Bending Diameter (mm) |
|-----------|-------------|------------------------|---------------------------|
| RCPL 820 | 2 KG / MTR | 31±1.5 | 610 |

RC - 2 Compensating Chain

| Chain Link Dia. | Unit Weight | Min Bending Diameter (mm) |
|-----------------|---------------|---------------------------|
| Φ8 | 1.50 KG / MTR | 260 |
| Φ9.5 | 2.30 KG / MTR | 280 |
| Φ11.5 | 3.20 KG / MTR | 280 |
| Φ11.5 | 3.50 KG / MTR | 280 |



Rolliflex™ — PARALLEL COMMUNICATION CABLES

Engineered Cables.

Single Core & Multi Core Wires & Cables



Available Range :

- 0.50 Sq mm, 0.75 Sq mm & 2.5 Sq mm Single Core Wires
- 2 Core x 0.50 Sq mm Round Cable
- 3 Core x 2.5 Sq mm Shielded Machine Cable**
- 3 Core x 4 Sq mm Shielded Machine Cable**
- Any other customise sizes

Flat Travelling Cables

Available Range :

- | | |
|--|---|
| <ul style="list-style-type: none"> 4 Core x 0.50 Sq mm 4 Core x 0.75 Sq mm | NEW <ul style="list-style-type: none"> 18 Core x 0.50 Sq mm 18 Core x 0.75 Sq mm |
| <ul style="list-style-type: none"> 12 Core x 0.50 Sq mm 12 Core x 0.75 Sq mm | <ul style="list-style-type: none"> 24 Core x 0.50 Sq mm 24 Core x 0.75 Sq mm |
| <ul style="list-style-type: none"> 16 Core x 0.50 Sq mm 16 Core x 0.75 Sq mm | NEW <ul style="list-style-type: none"> 32 Core x 0.50 Sq mm 32 Core x 0.75 Sq mm |

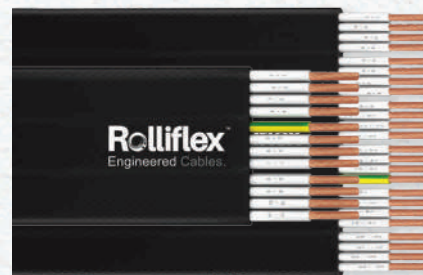

LOP Wiring Cable

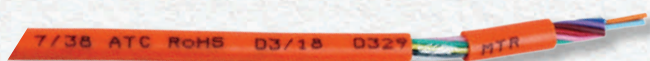

- 12 Core x 7/38 Tinned Copper Cable.
- Standard Coil lengths of 90 meters and 500 meters
- Drum Length : 2000 meters

Shielded Flat Travelling Cables - CAN Bus



Available Range :



- 16 Core x 0.50 Sq mm + 2 Pair (4 Core) x 0.50 Sq mm
- 16 Core x 0.75 Sq mm + 2 Pair (4 Core) x 0.50 Sq mm



- 20 Core x 0.50 Sq mm + 2 Pair (4 Core) x 0.50 Sq mm
- 20 Core x 0.75 Sq mm + 2 Pair (4 Core) x 0.50 Sq mm
- 24 Core x 0.50 Sq mm + 2 Pair (4 Core) x 0.50 Sq mm
- 24 Core x 0.75 Sq mm + 2 Pair (4 Core) x 0.50 Sq mm
- 24 Core x 0.75 Sq mm + 2 Pair (4 Core) x 0.50 Sq mm + 1 Core x 1.5 Sq mm (Earthing)
- 36 Core x 0.75 Sq mm + 2 Pair (4 Core) x 0.50 Sq mm

Flat Travelling Cable with Steel Support (Wire Rope)

Parallel Communication

Available Range :

- 24 Core x 0.75 Sq mm Flat Travelling Cable with Wire Rope
- 32 Core x 0.75 Sq mm Flat Travelling Cable with Wire Rope



Serial Communication (CAN Bus)

Available Range :

- 16 Core x 0.75 Sq mm + 2 Pair (4 Core) x 0.50 Sq mm
- 20 Core x 0.75 Sq mm + 2 Pair (4 Core) x 0.50 Sq mm
- 24 Core x 0.75 Sq mm + 2 Pair (4 Core) x 0.50 Sq mm
- 36 Core x 0.75 Sq mm + 2 Pair (4 Core) x 0.50 Sq mm

Shielded Cables for LOP Wiring - CAN Bus

Available Range :



- 2 Pair x 14/38 Alu Mylar Shielded Round Cable
- 2 Pair x 0.50 Sq mm Braided Round Cable
- 2 Pair x 0.75 Sq mm Braided Round Cable





CAN Bus Harness Cable for LOP Wiring

- 2 Pair x 14/38 Alu Mylar Shielded Round Cable - 5 meters
- 2 Pair x 14/38 Alu Mylar Shielded Round Cable - 10 meters



CCTV IP CAMERA FLAT TRAVELLING CABLES

CCTV IP CAMERA FLAT TRAVELLING CABLES



- 2 Pair + 2 Pair CCTV IP Camera Cable
Suitable for Travelling application



HOISTWAY PVC TRUFFING

Hoistway PVC Truffing

Available Range :

- Sizes Available (H x W):
 - 30 mm x 35 mm
 - 45 mm x 45 mm
 - 40 mm x 50 mm
 - 60 mm x 60 mm
- Standard Knockout Punch :
16 mm & 20 mm in all sizes

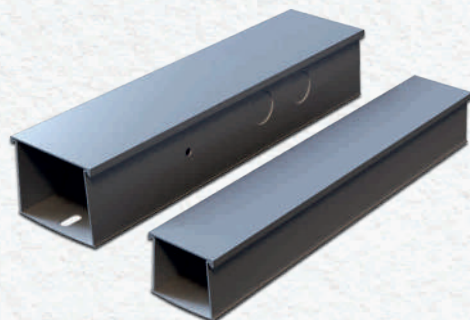

Overload Sensor - Platform Type

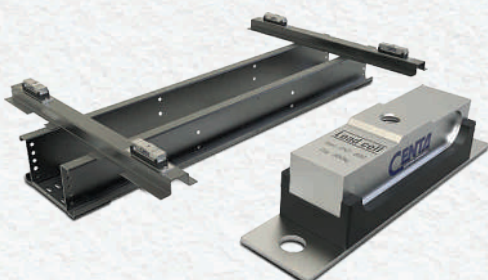

- Mechanical capacity (cabin + load) : 3200 kg
- Supply voltage : 220 VAC
- Water proof sensors Ip66

Available Range :

- Diagon - 2 Active sensors + 2 Passive sensors
- CNT800 - 4 Active sensors

Overload Sensor - Rope Type

- Mechanical capacity (cabin + load) : 3000 kg
- Supply voltage : 220 VAC

Available Range :

- Suitable for Wire Rope - 8 mm, 11 mm & 13 mm

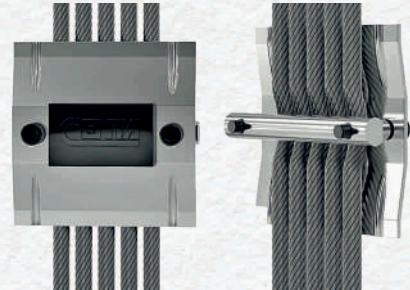

Final Limit Switch

- "NO Type" Imported Final Limit Switch



- NO + NC Silent Operation
- For High Speed Application



Switch Mode Power Supply (SMPS)



Available Range :

- Input Voltage - 85V -264V
- LM50-20B24 - 24V / 2.2 Amps
- LM100-20B24 - 24V / 4.4 Amps
- LM150-20B24 - 24 V / 6.25 Amps
- LM50-20B12 - 12V / 4.2 Amps
- LM75-10D (Dual Output) - 5V/12V - 4 Amps

Pencil Reed



Available in NO & NC

Intercom System



Available in
1 + 1 & 2 + 1 Module

Blowers For Elevator Cabin

Available Cutout Sizes :

- 270 mm
- 330 mm
- 360 mm
- 450 mm
- 530 mm
- RPM - 1400 RPM / 2000 RPM / 2800 RPM

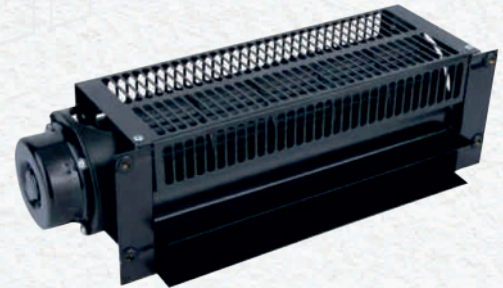

Cabin Fan

Available Cutout Sizes :

- 300 mm Fan cutout & 1125 RPM



PVC Wiring Channels - Slotted

Available Range :

- (H) x (W)
 - 25 mm x 25 mm
 - 30 mm x 25 mm
 - 45 mm x 25 mm
 - 45 mm x 45 mm
 - 60 mm x 60 mm

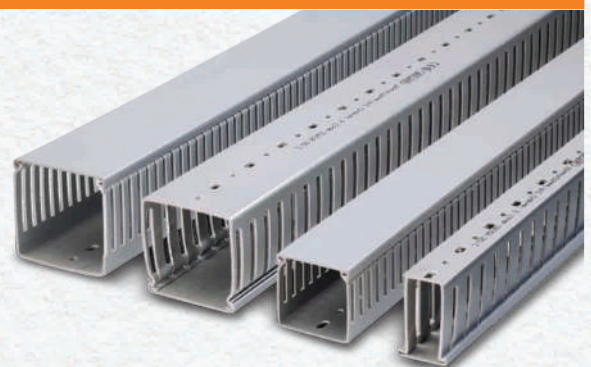

Door Sensor

Available Range

- 94 Beam
- 154 Beam



For Geared and Gearless Machine

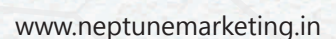

Smart Technology
For Smart **ELEVATORS**

MECHANICAL PARTS





MECHANICAL PRODUCTS

Sheet Metal Rope Anchorage (Thimble)

- Rod Length : 300 mm, 500 mm & 600 mm
- Suitable For Rope Dia. : 6 mm to 14 mm

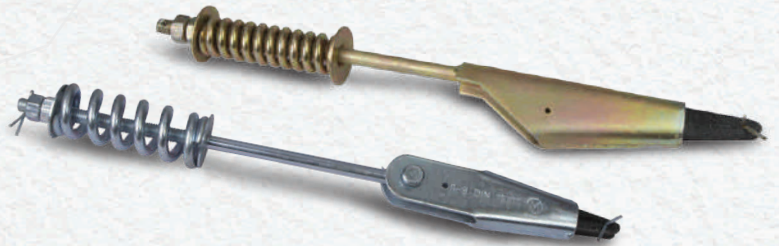

Imported Guide Shoe

- Suitable for Rail Size : 9 mm & 16 mm
- Counter Guide Shoe : 5 mm & 6 mm
- Hollow Guide Rail Shoe : 9 mm & 16 mm



High Speed Roller Guide Shoe

- Suitable for Guide Rail - 16 mm
- Speed - Upto 2.5 MPS

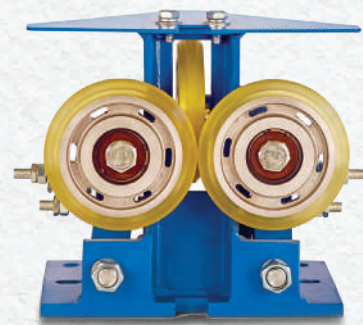

Oil Can & Oil Collector



Oil Collector



Oil Can Design 1



Oil Can Design 2

Progressive Safety

- Action : Progressive
- For Capacity : Upto 2.5 Tonne
- For Speed : Upto 1.8 m/s
- For Rail Size : 9mm, 10mm, 16mm



Bull Dog Clip

- Bulldog Clip Forged
- Rope Dia. : 5 mm – 13 mm







Prompt Execution with Satisfaction

 **Neptune Marketing**

L-109, L Type G.I.D.C Road No-24,
Opp. Odhav Fire Station, Nr. Sharpex Engg Works,
Odhav, Ahmedabad-382415.

 +91 79-29706351/52

 info@neptunemarketing.in

 Mr. Jubin Chitalia | +91 98796 09189

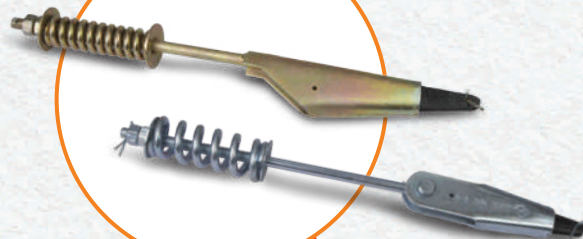

www.neptunemarketing.in