

INTERIOR

3000 mm X 250 mm

Round Hole

01219

DS-01414

DS-01443

A close-up photograph of a light-colored wood surface, showing a vertical grain pattern with subtle variations in tone and texture. The wood has a warm, pale beige hue with darker, wavy lines indicating the grain structure. The lighting is even, highlighting the natural texture of the wood.

DS-01457

A close-up photograph of a light-colored wood grain surface, possibly a laminate or veneer. The wood grain is vertical and shows natural patterns and knots. A vertical seam or joint is visible in the center of the image. The overall color is a pale, warm beige.

DS-01444

DS-01459

DS-01458

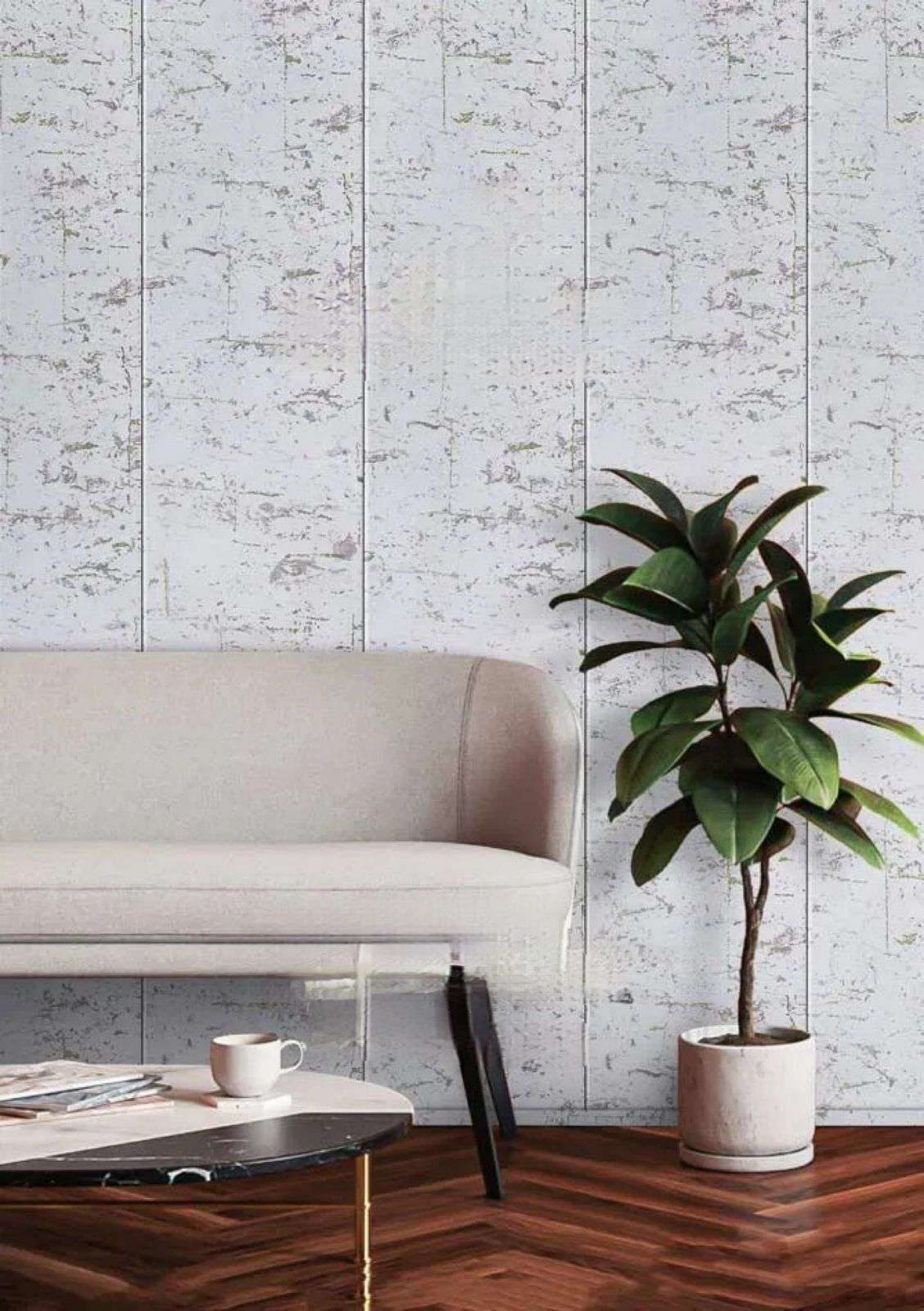

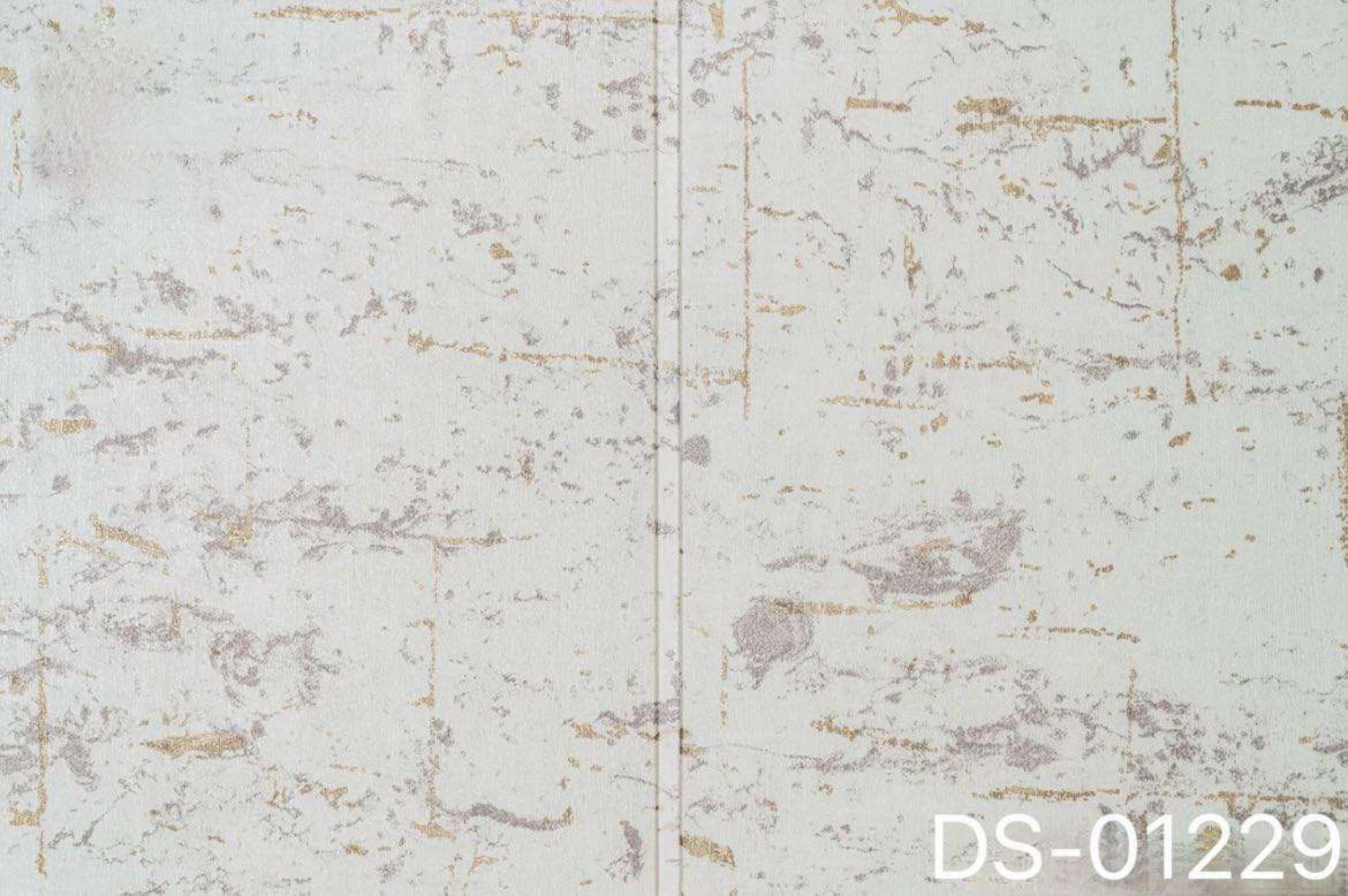

DS-01229

DS-01145

DS-01144

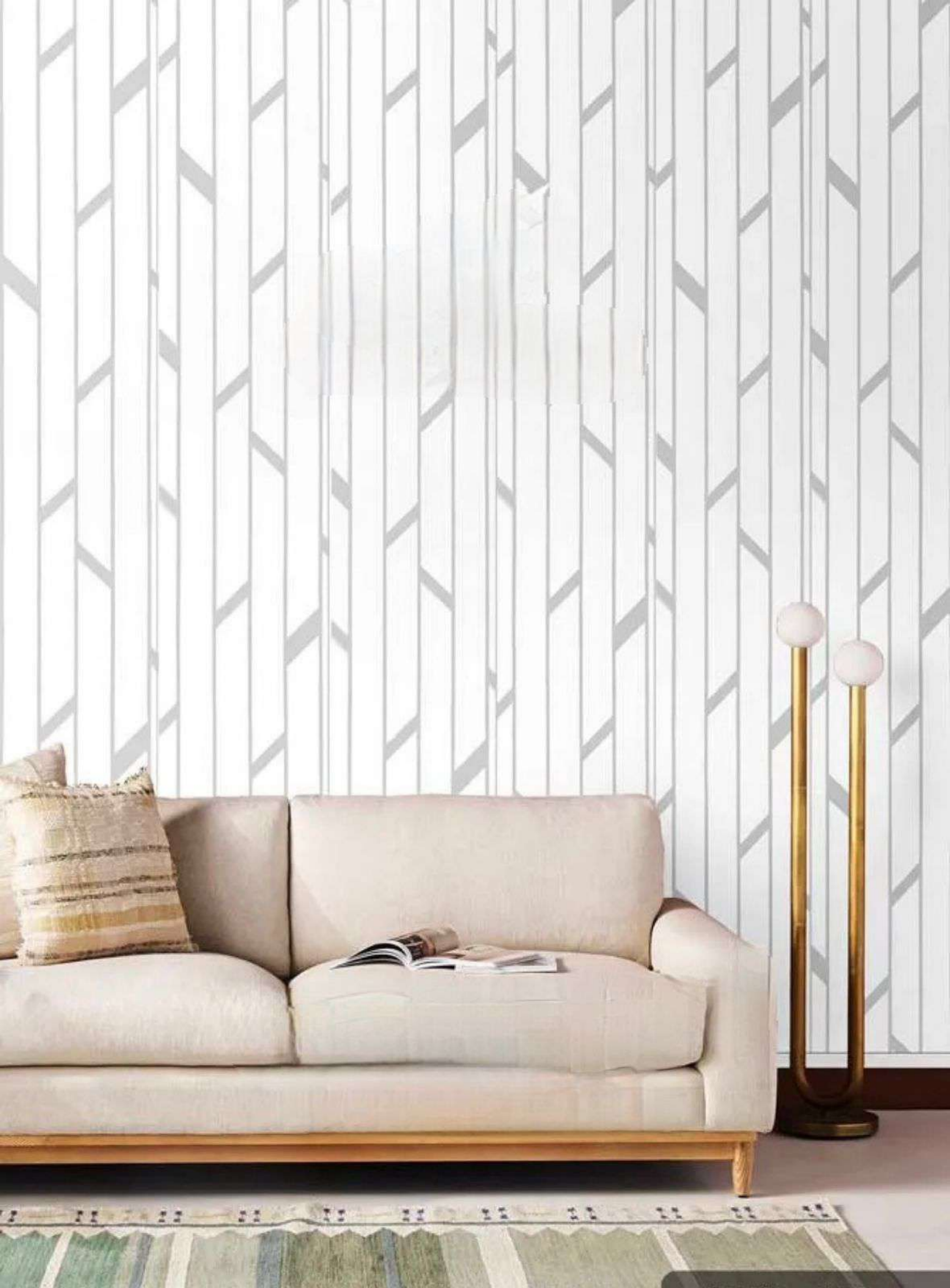

011416

011221

DS-01238

SH-987

SH-986

SH-9380

SH-188

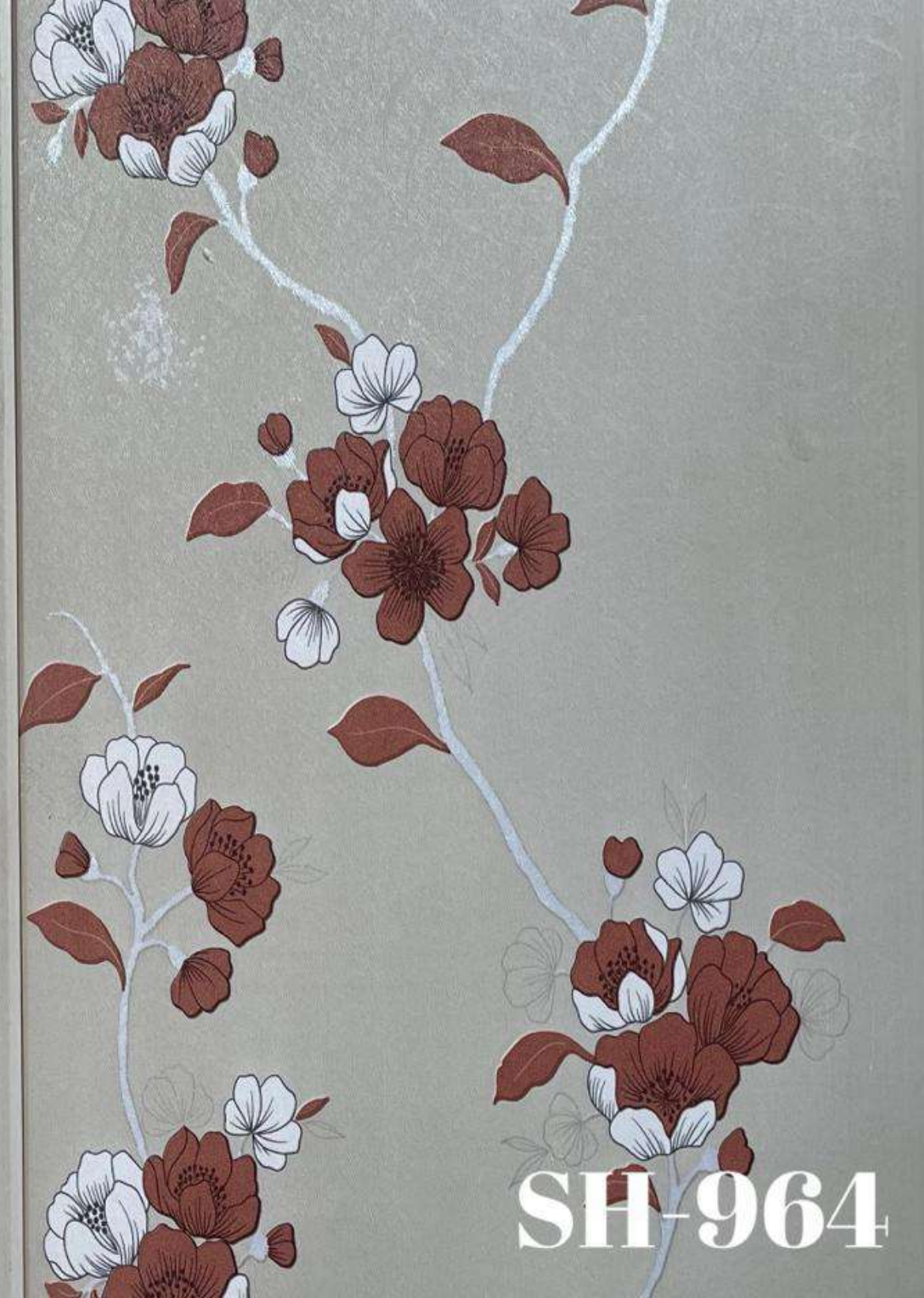

SH-964

SH-1466

SH-965

01138

01139

01137